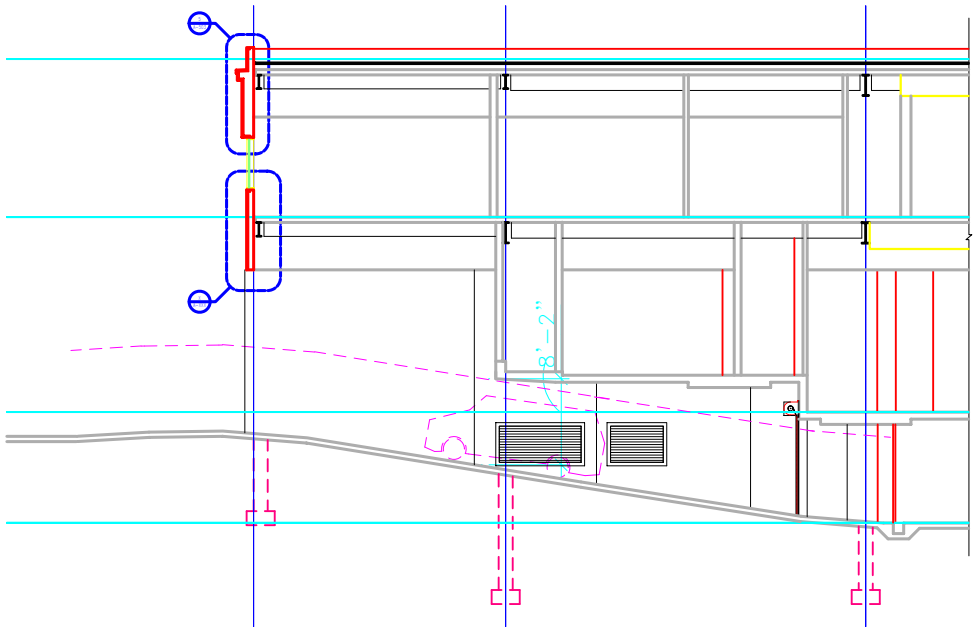

PARTIAL BUILDING SECTION @ GARAGE RAMP
SCALE: 1/4" = 1'-0"

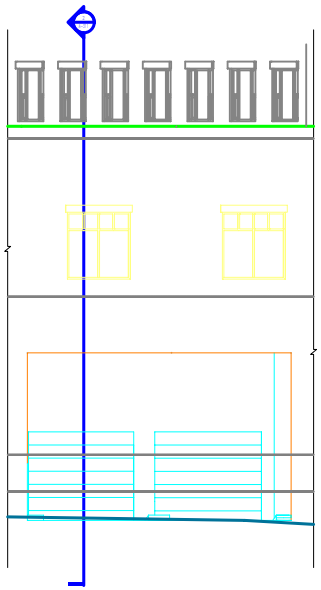

PARTIAL SOUTH ELEVATION
SCALE: 1/4" = 1'-0"

PROGRESS PRINTING
31 JANUARY 2003

C·M·I
ARCHITECTURE INTERIOR DESIGN
Cuppett, Mahaffey and Hawkes, Inc.
3300 NORTHEAST EXPRESSWAY BUILDING 6 ATLANTA, GEORGIA 30341 PHONE: 770.676.1400 FAX: 770.676.1401 WEBSITE: WWW.CMI-ARCHITECTS.COM

HELDRICH PLAZA
NEW BRUNSWICK, NEW JERSEY

PROJECT NUMBER 0207

SHEET NUMBER