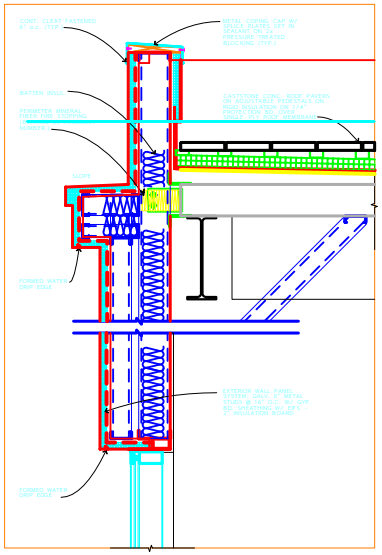

DETAIL
SCALE: 1/2" = 1'-0"

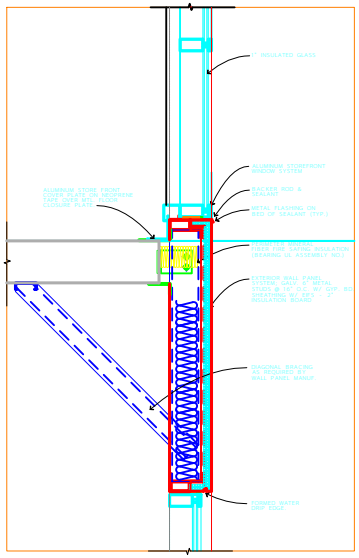

DETAIL
SCALE: 1/2" = 1'-0"

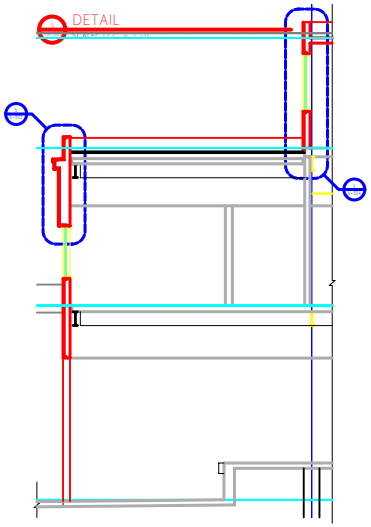

WALL SECTION
SCALE: 1/4" = 1'-0"

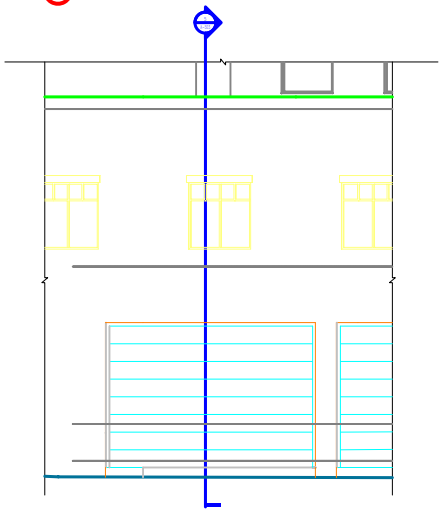

PARTIAL ELEVATION
SCALE: 1/4" = 1'-0"

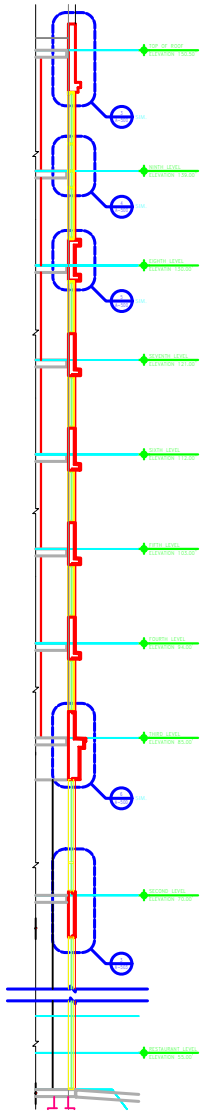

WALL SECTION
SCALE: 1/4" = 1'-0"

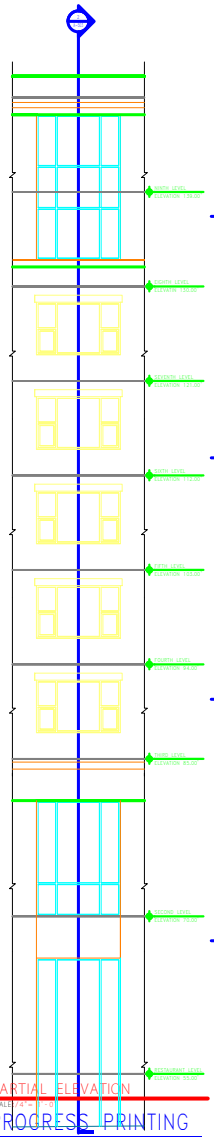

PARTIAL ELEVATION
SCALE: 1/4" = 1'-0"

PROGRESS PRINTING
31 JANUARY 2003

© 2003 CORBETT CUMPSTON HAUGHEY AND WALSH, INC.

Corbett, Cumpston, Haughey and Walsh, Inc.
ARCHITECTURE/INTERIOR DESIGN
1500 HIGHWAY 27 EDISON, NEW JERSEY 08817 (732) 572-1700 FAX (732) 572-1700

HELDRICH PLAZA
NEW BRUNSWICK, NEW JERSEY

PROJECT NUMBER DATE
SHEET TITLE
SHEET NUMBER